

REAL PROPERTY DESCRIPTION

LOT 70 : SP
 PARISH : REDCLIFFE
 COUNTY : STANLEY
 AREA : 450 sq.m.

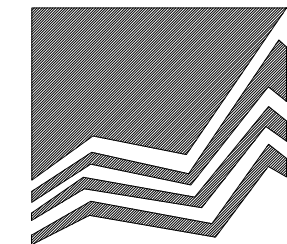

MANCORN
 QUALITY HOMES

PO Box 1305
 Caboolture Qld 4510
 Office (07) 54952011
 Fax: (07) 54952677
 ACN: 065 955 179

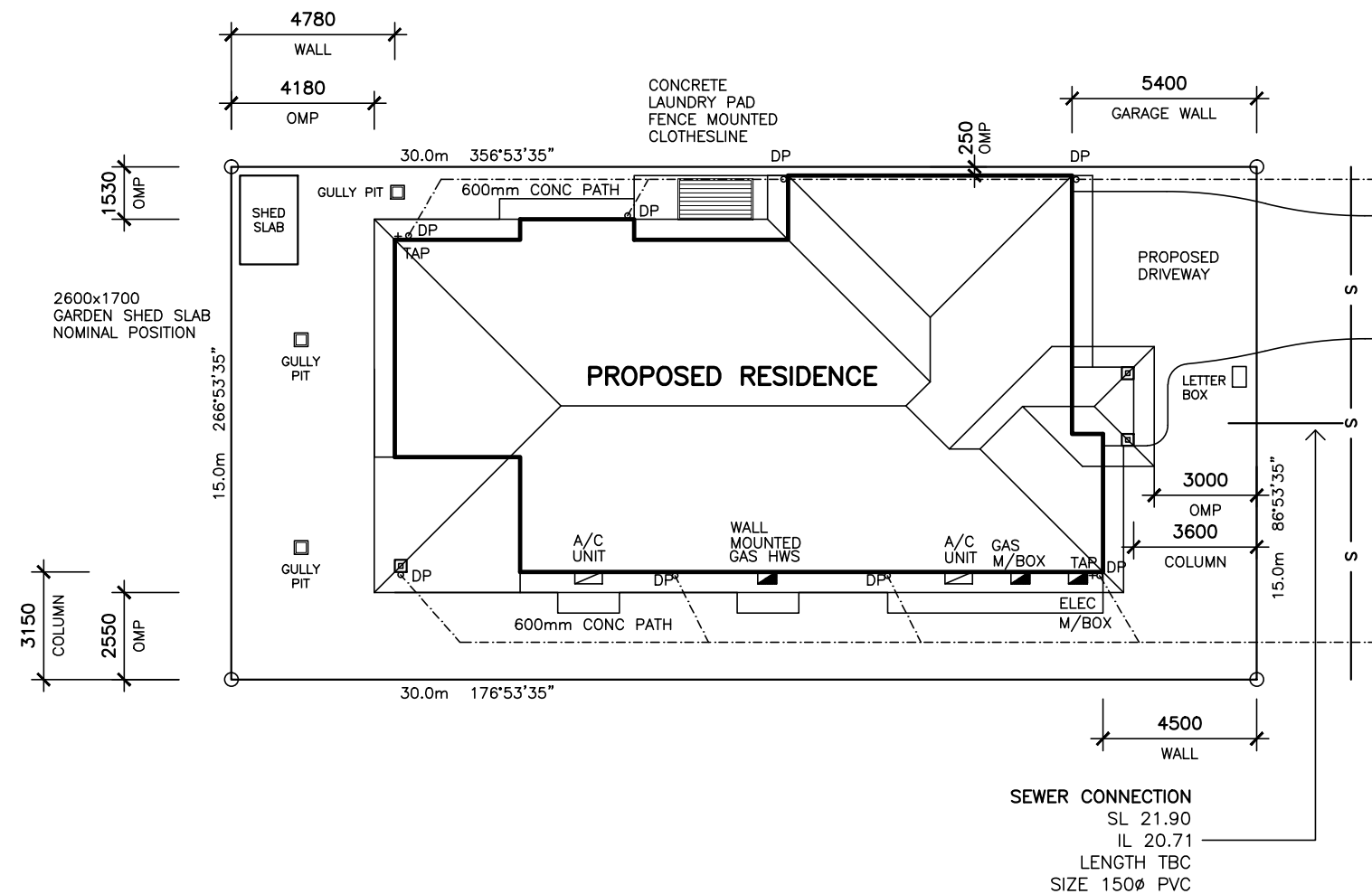

SAWMILL DRIVE

NOTE
 SEWER LINE & SEWER CONNECTION LOCATION SHOWN IS APPROX. ONLY & IS TO BE CONFIRMED ON SITE

NOTE
 * ALL CONSTRUCTION TO BE IN ACCORDANCE WITH BUILDING CODE OF AUSTRALIA & AS1684.2 - 1999 TIMBER FRAMING MANUAL.
 * WINDOW CODES DENOTE HEIGHT x WIDTH e.g. 12.18 = 1200 HIGH x 1800 WIDE.
 * ALL DIMENSIONS ARE IN MILLIMETERS & ARE TO BE VERIFIED PRIOR TO PREPARATION OF SHOP DRAWINGS OR MANUFACTURING. DIMENSIONS TAKE PREFERENCE OVER SCALE.
 * DRAWING SYMBOLS USED ON THIS DRAWING ARE NOT TRUE REPRESENTATIONS OF ITEMS INCLUDED IN CONTRACT. REFER TO CONTRACT FOR SPECIFIED ITEMS.

TERMITE TREATED FRAME

REF 1009BR
 © 2016 MANCORN

CLIENT
MANCORN QUALITY HOMES

PROJECT
PROPOSED RESIDENCE

LOCATION
**LOT 70
 SAWMILL DRIVE
 GRIFFIN**

AMENDMENTS

ISSUE	DATE	DESCRIPTION
A	18/10/16	PRELIMINARY

DRAWN: L.ALSTON	CHECKED:
DATE: 18/10/16	SCALE: AS SHOWN
JOB NO.	SHEET No. 1 OF 3

NOTE
 BEARINGS & DISTANCES OF SITE ARE FROM DISCLOSURE PLAN & MAY VARY FROM FINAL APPROVED SURVEY PLAN

SITE PLAN

SCALE 1:200

AREA	
LIVING	201.6
PORCH	4.1
ALFRESCO	12.3
TOTAL	218.0 sq.m.
AREA OF SITE	450 sq.m.
SITE COVER	48.4 %

NOTE
 STORMWATER TO DISCHARGE INTO EXISTING. STORMWATER LINES & RETICULATE TO EXISTING LAWFUL POINT OF DISCHARGE.
 ALL STORMWATER LINES HAVE MINIMUM 100mm COVER.
 STORMWATER LINES & DOWNPIPES SHOWN ARE INDICATIVE ONLY.
 THE CONTRACTOR IS RESPONSIBLE TO ENSURE COMPLIANCE WITH AS3500 AS2870 AND THE BCA.
 LEVELS SHOWN REFERENCED TO AHD.

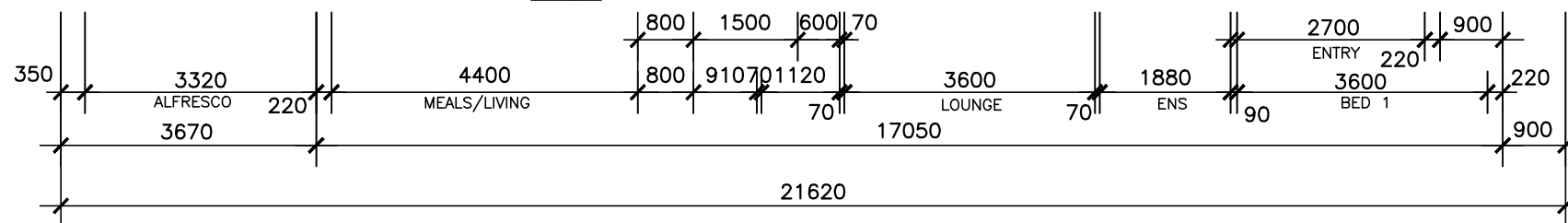
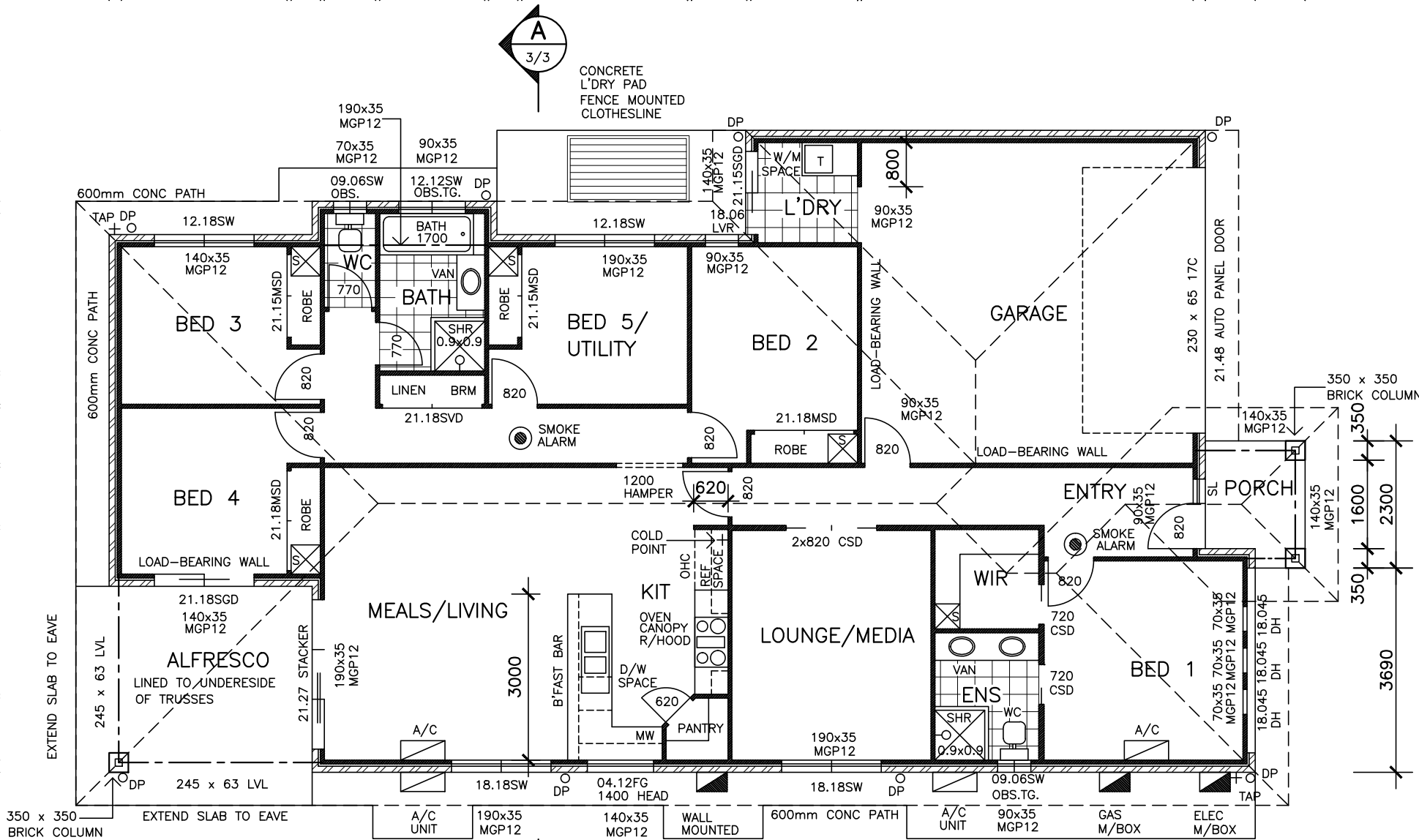
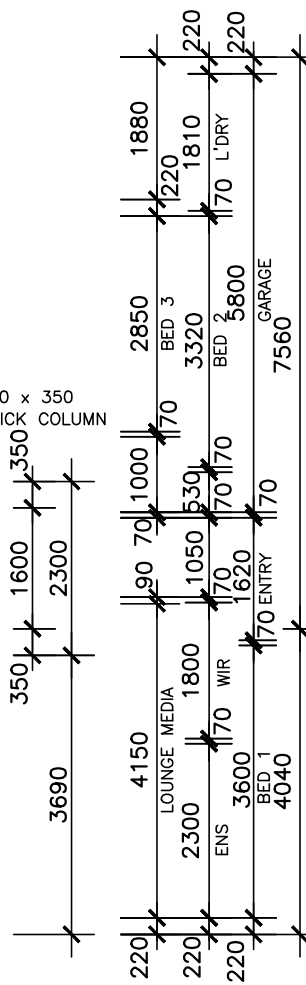
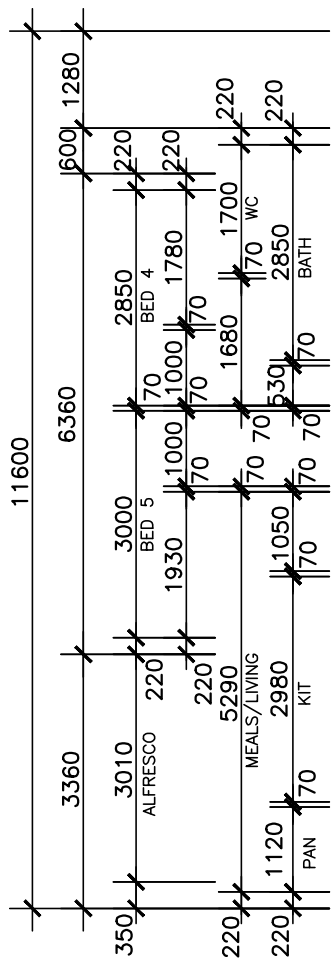
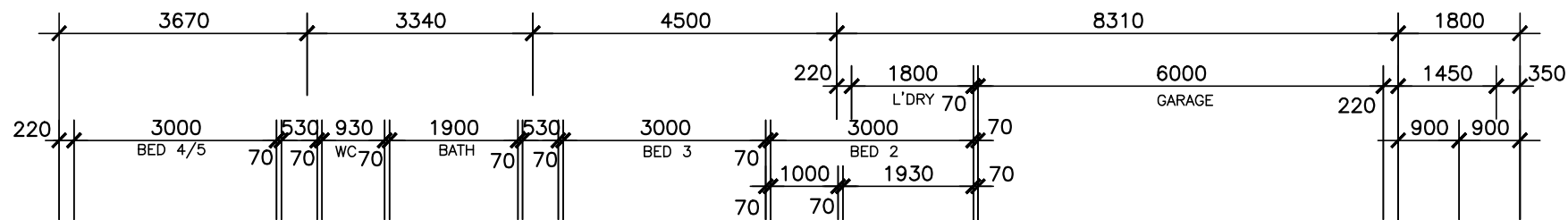
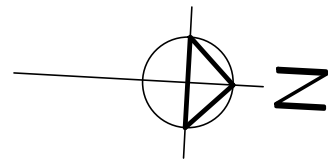

Key Plan

FLOOR PLAN

SCALE 1:100

- APPROVED SMOKE DETECTOR INSTALLED AS PER THE BCA PART 3.7.2. LOCATED ON OR NEAR CEILING TO COMPLY WITH AS3786
- SOLID WALLS INDICATE TIMBER CONSTRUCTION
- HATCHED WALLS INDICATE MASONRY CONSTRUCTION

AREA	
LIVING	201.6
PORCH	4.1
ALFRESCO	12.3
TOTAL	218.0sq.m.
AREA OF SITE	450sq.m.
SITE COVER	48.4%

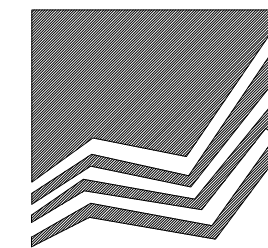

MANCORP
QUALITY HOMES

PO Box 1305
Caboolture Qld 4510
Office (07) 54952011
Fax: (07) 54952677
ACN: 065 955 179

NOTE
* ALL CONSTRUCTION TO BE IN ACCORDANCE WITH BUILDING CODE OF AUSTRALIA & AS1684.2 - 1999 TIMBER FRAMING MANUAL.

* WINDOW CODES DENOTE HEIGHT x WIDTH e.g. 12.18 = 1200 HIGH x 1800 WIDE.

* ALL DIMENSIONS ARE IN MILLIMETERS & ARE TO BE VERIFIED PRIOR TO PREPARATION OF SHOP DRAWINGS OR MANUFACTURING. DIMENSIONS TAKE PREFERENCE OVER SCALE.

* DRAWING SYMBOLS USED ON THIS DRAWING ARE NOT TRUE REPRESENTATIONS OF ITEMS INCLUDED IN CONTRACT. REFER TO CONTRACT FOR SPECIFIED ITEMS.

TERMITE TREATED FRAME

REF 1009BR
© 2016 MANCORP

CLIENT
MANCORP QUALITY HOMES

PROJECT
PROPOSED RESIDENCE

LOCATION
**LOT 70
SAWMILL DRIVE
GRIFFIN**

AMENDMENTS

ISSUE	DATE	DESCRIPTION
A	18/10/16	PRELIMINARY

DRAWN: L.ALSTON	CHECKED:
DATE: 18/10/16	SCALE: AS SHOWN
JOB NO.	SHEET No. 2 OF 3

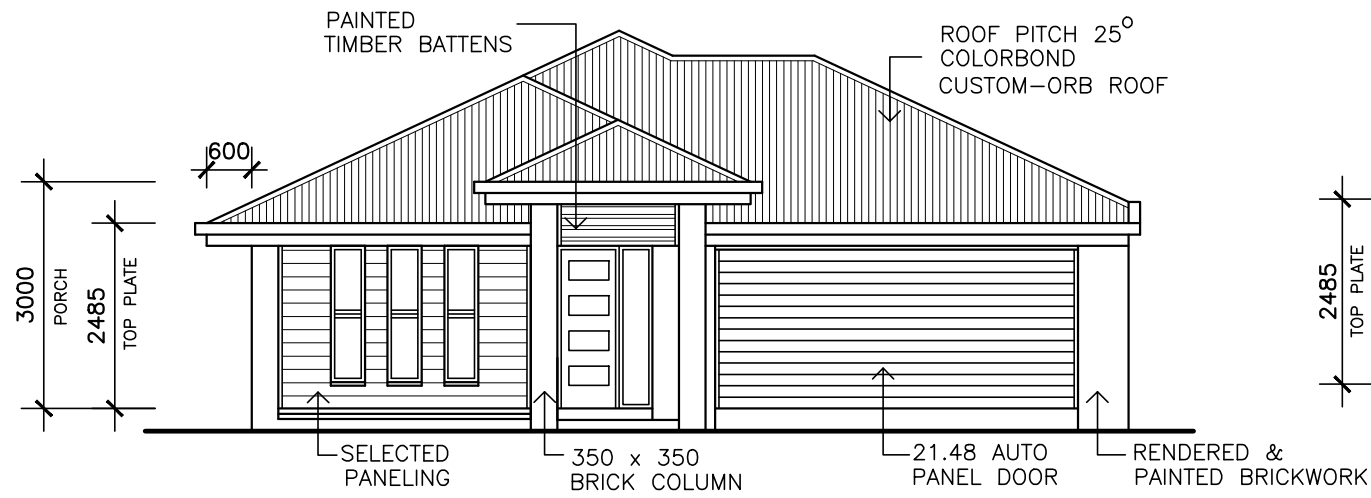

ELEVATION 1

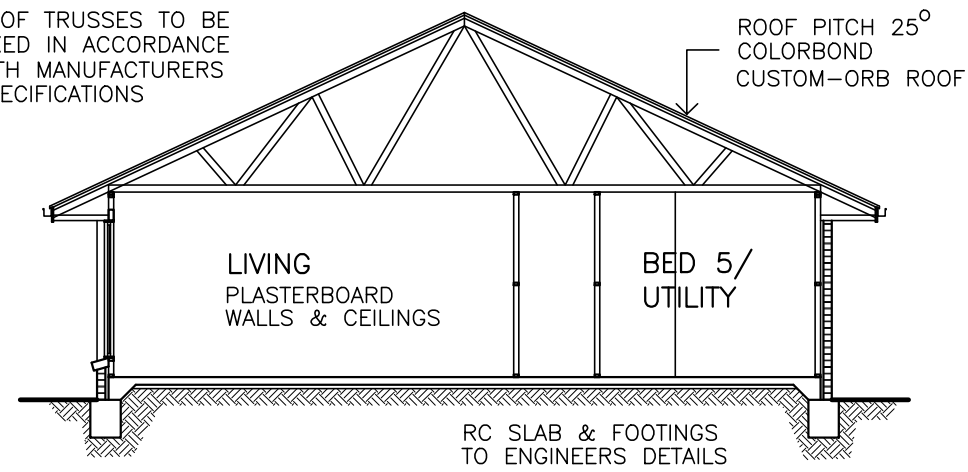

SECTION A

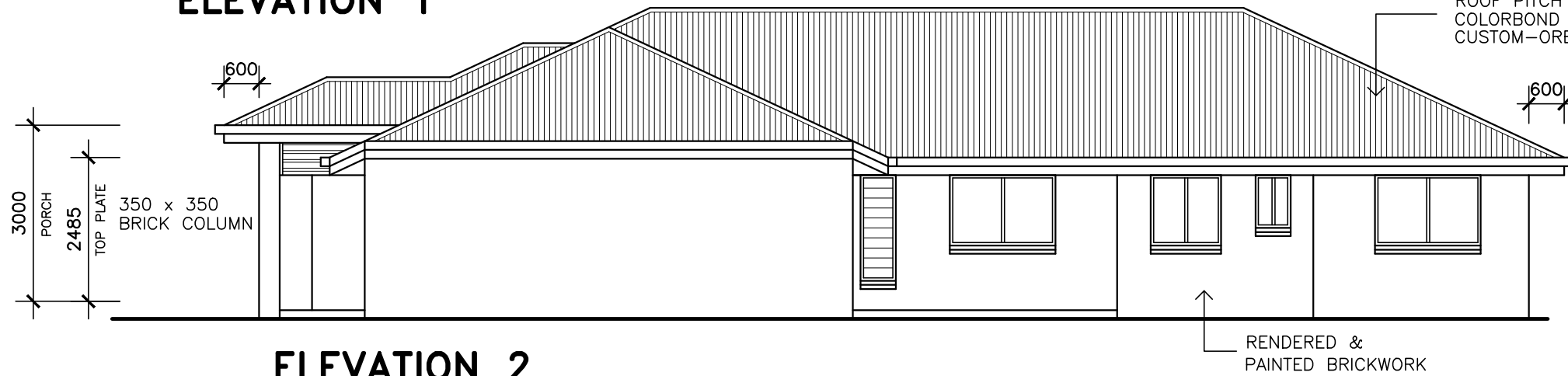

ELEVATION 2

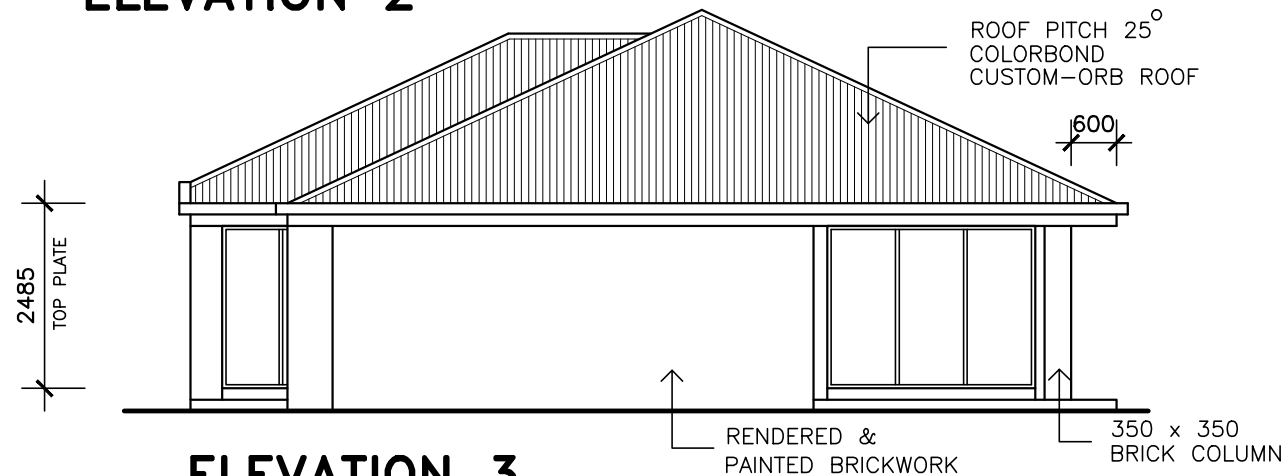

ELEVATION 3

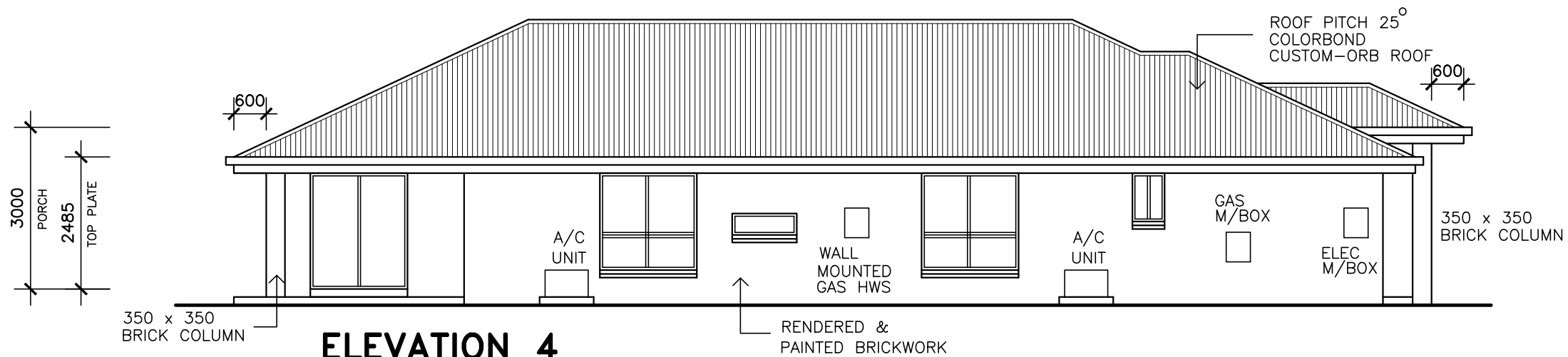

ELEVATION 4

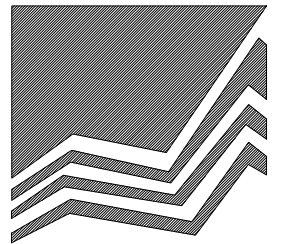

MANCORP
QUALITY HOMES

PO Box 1305
Caboolture Qld 4510
Office (07) 54952011
Fax: (07) 54952677
ACN: 065 955 179

NOTE
* ALL CONSTRUCTION TO BE IN ACCORDANCE WITH BUILDING CODE OF AUSTRALIA & AS1684.2 - 1999 TIMBER FRAMING MANUAL.
* WINDOW CODES DENOTE HEIGHT x WIDTH e.g. 12.18 = 1200 HIGH x 1800 WIDE.
* ALL DIMENSIONS ARE IN MILLIMETERS & ARE TO BE VERIFIED PRIOR TO PREPARATION OF SHOP DRAWINGS OR MANUFACTURING. DIMENSIONS TAKE PREFERENCE OVER SCALE.
* DRAWING SYMBOLS USED ON THIS DRAWING ARE NOT TRUE REPRESENTATIONS OF ITEMS INCLUDED IN CONTRACT. REFER TO CONTRACT FOR SPECIFIED ITEMS.

TERMITE TREATED FRAME

REF 1009BR
© 2016 MANCORP

CLIENT
MANCORP QUALITY HOMES

PROJECT
PROPOSED RESIDENCE

LOCATION
**LOT 70
SAWMILL DRIVE
GRIFFIN**

AMENDMENTS

ISSUE	DATE	DESCRIPTION
A	18/10/16	PRELIMINARY

DRAWN: L.ALSTON	CHECKED:
DATE: 18/10/16	SCALE: 1:100
JOB NO.	SHEET No. 3 OF 3

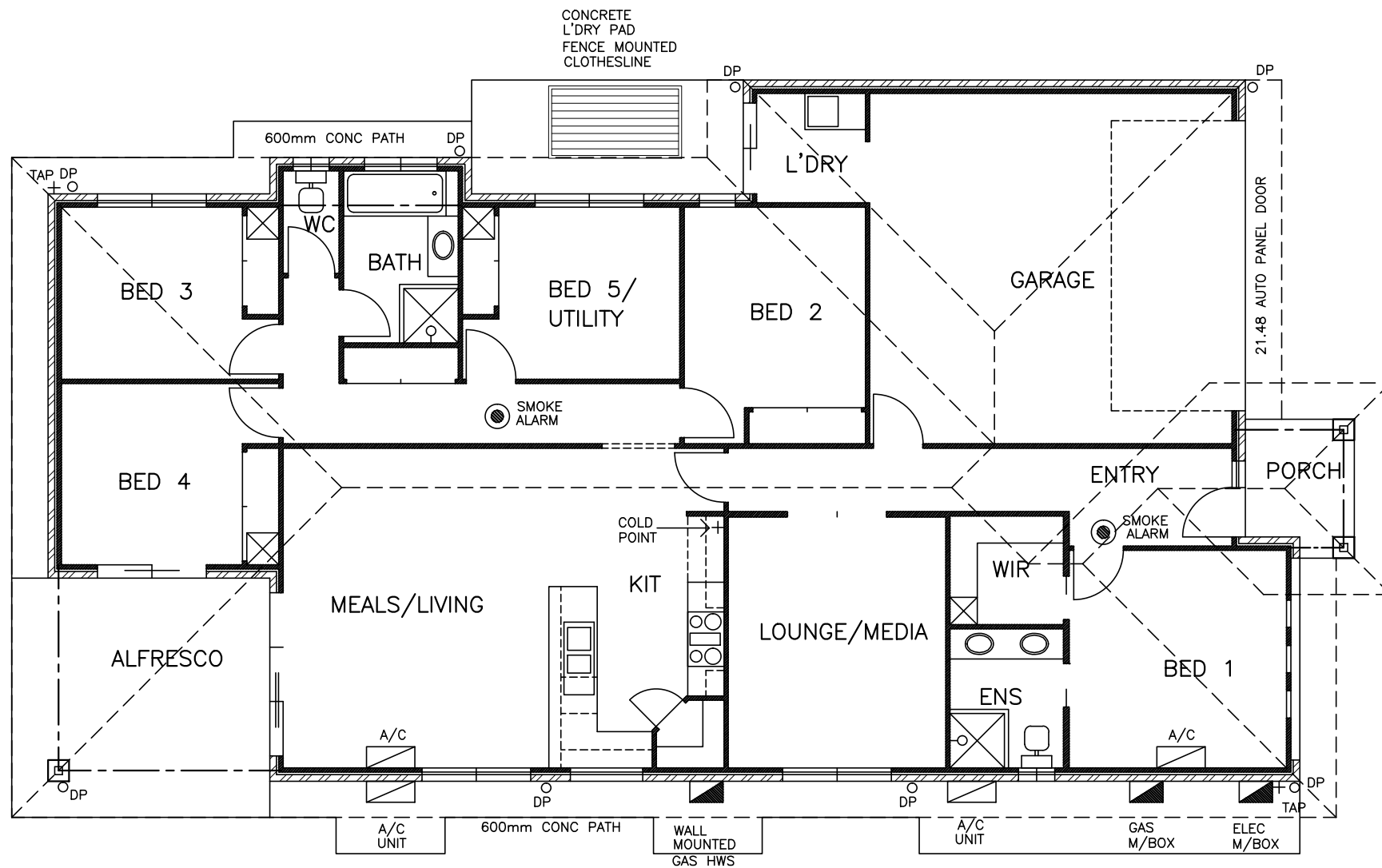
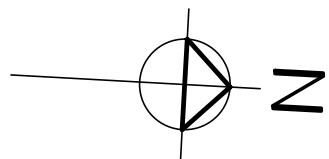

PLUMBING & ELECTRICAL PLAN

SCALE 1:100

ELECTRICAL LEGEND

- LIGHT POINT
- FLUORESCENT LIGHT
- ⦿ SINGLE POWER OUTLET
- ⦿ DOUBLE POWER OUTLET
- ≡ TV POINT
- ⊗ EXHAUST FAN
- ⊘ CEILING FAN
- ◁ TEL TELEPHONE OUTLET
- WALL MOUNTED LIGHT POINT
- ⊕ DOWN LIGHT
- ◐ WATERPROOF FLOOD LIGHT
- ◼ METRE BOX
- ⊙ SMOKE ALARM



PO Box 1305
 Caboolture Qld 4510
 Office (07) 54952011
 Fax: (07) 54952677
 ACN: 065 955 179

NOTE
 * ALL CONSTRUCTION TO BE IN ACCORDANCE WITH BUILDING CODE OF AUSTRALIA & AS1684.2 - 1999 TIMBER FRAMING MANUAL.
 * WINDOW CODES DENOTE HEIGHT x WIDTH e.g. 12.18 = 1200 HIGH x 1800 WIDE.
 * ALL DIMENSIONS ARE IN MILLIMETERS & ARE TO BE VERIFIED PRIOR TO PREPARATION OF SHOP DRAWINGS OR MANUFACTURING. DIMENSIONS TAKE PREFERENCE OVER SCALE.
 * DRAWING SYMBOLS USED ON THIS DRAWING ARE NOT TRUE REPRESENTATIONS OF ITEMS INCLUDED IN CONTRACT. REFER TO CONTRACT FOR SPECIFIED ITEMS.

TERMITE TREATED FRAME

REF 1009BR
 © 2016 MANCORN

CLIENT
MANCORN QUALITY HOMES

PROJECT
PROPOSED RESIDENCE

LOCATION
**LOT 70
 SAWMILL DRIVE
 GRIFFIN**

AMENDMENTS

ISSUE	DATE	DESCRIPTION
A	18/10/16	PRELIMINARY

DRAWN: L.ALSTON	CHECKED:
DATE: 18/10/16	SCALE: AS SHOWN
JOB NO.	SHEET No. ADDITIONAL 1