

ELEVATION 1
SCALE 1:100

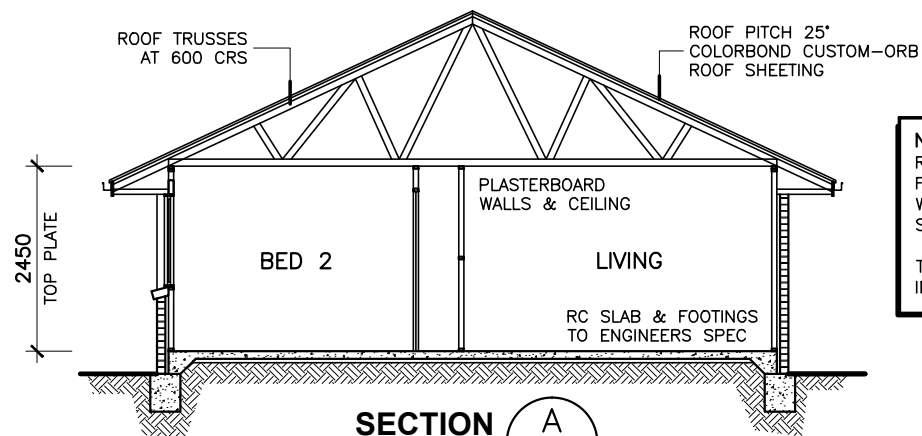

SECTION A
SCALE 1:100

NOTE
ROOF TRUSSES TO BE FIXED IN ACCORDANCE WITH MANUFACTURERS SPECIFICATIONS
TRUSS DESIGN IS INDICATIVE ONLY

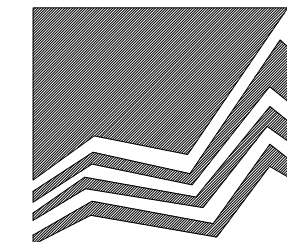

MANCORP
QUALITY HOMES

PO Box 1305
Caboolture Qld 4510
Office (07) 54952011
Fax: (07) 54952677
ACN: 065 955 179

NOTE
* ALL CONSTRUCTION TO BE IN ACCORDANCE WITH BUILDING CODE OF AUSTRALIA & AS1684.2 - 1999 TIMBER FRAMING MANUAL.
* WINDOW CODES DENOTE HEIGHT x WIDTH e.g. 12.18 = 1200 HIGH x 1800 WIDE.
* ALL DIMENSIONS ARE IN MILLIMETERS & ARE TO BE VERIFIED PRIOR TO PREPARATION OF SHOP DRAWINGS OR MANUFACTURING. DIMENSIONS TAKE PREFERENCE OVER SCALE.
* ALL DIMENSIONS & DETAILS TO BE CONFIRMED BEFORE COMMENCEMENT OF ANY CONSTRUCTION & RESPONSIBLE PERSONS NOTIFIED OF ANY DISCREPANCIES.
* DRAWING SYMBOLS USED ON THIS DRAWING ARE NOT TRUE REPRESENTATIONS OF ITEMS INCLUDED IN CONTRACT. REFER TO CONTRACT FOR SPECIFIED ITEMS.

TERMITE TREATED FRAME

© 2017 MANCORP

CLIENT
MANCORP QUALITY HOMES

PROJECT
PROPOSED RESIDENCE

LOCATION
LOT 455
LINDQUIST CRESCENT
NORTH HARBOUR

AMENDMENTS

ISSUE	DATE	DESCRIPTION
A	27/03/17	PRELIMINARY

DRAWN: L.ALSTON CHECKED:
DATE: 27/03/17 SCALE: AS SHOWN
JOB NUMBER: SHEET NUMBER:
3 OF 3

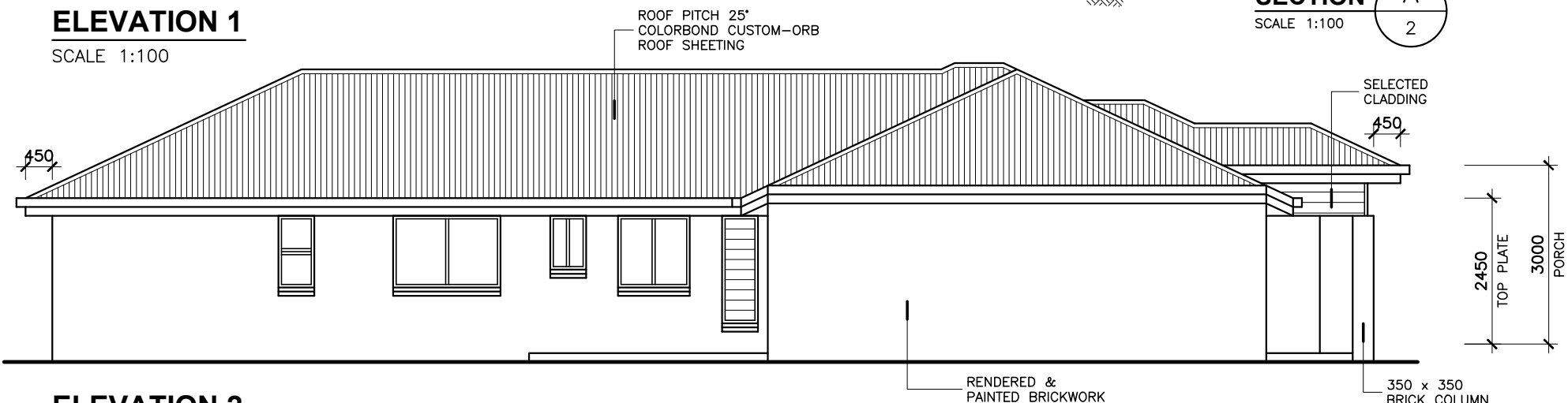

ELEVATION 2
SCALE 1:100

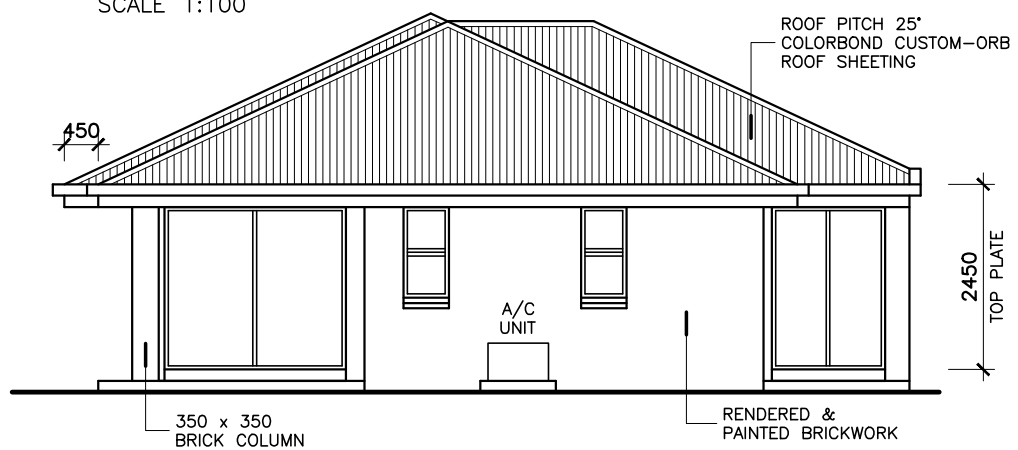

ELEVATION 3
SCALE 1:100

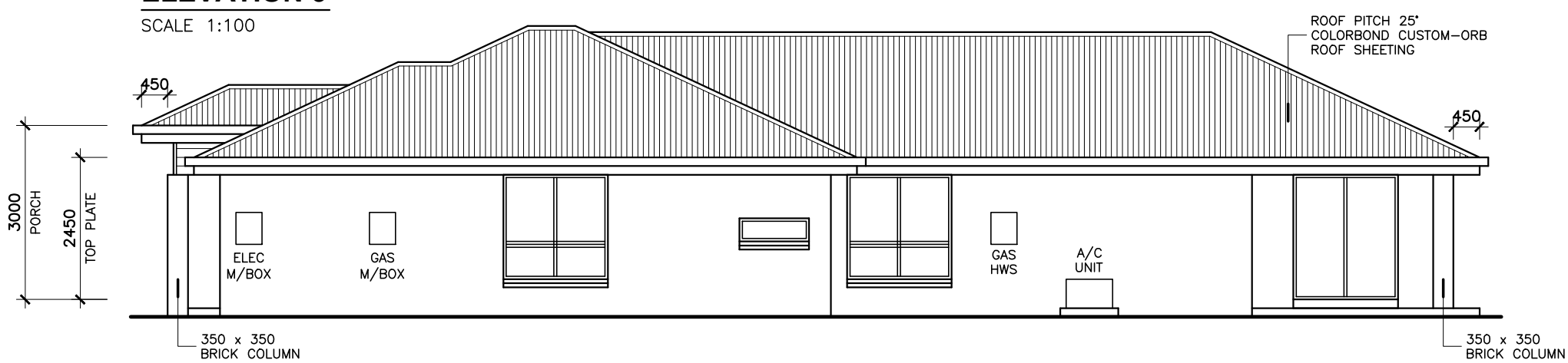

ELEVATION 4
SCALE 1:100

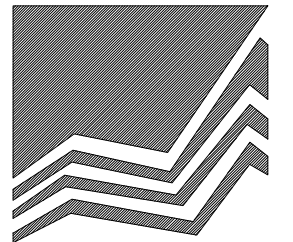

MANCOP
QUALITY HOMES

PO Box 1305
Caboolture Qld 4510
Office (07) 54952011
Fax: (07) 54952677
ACN: 065 955 179

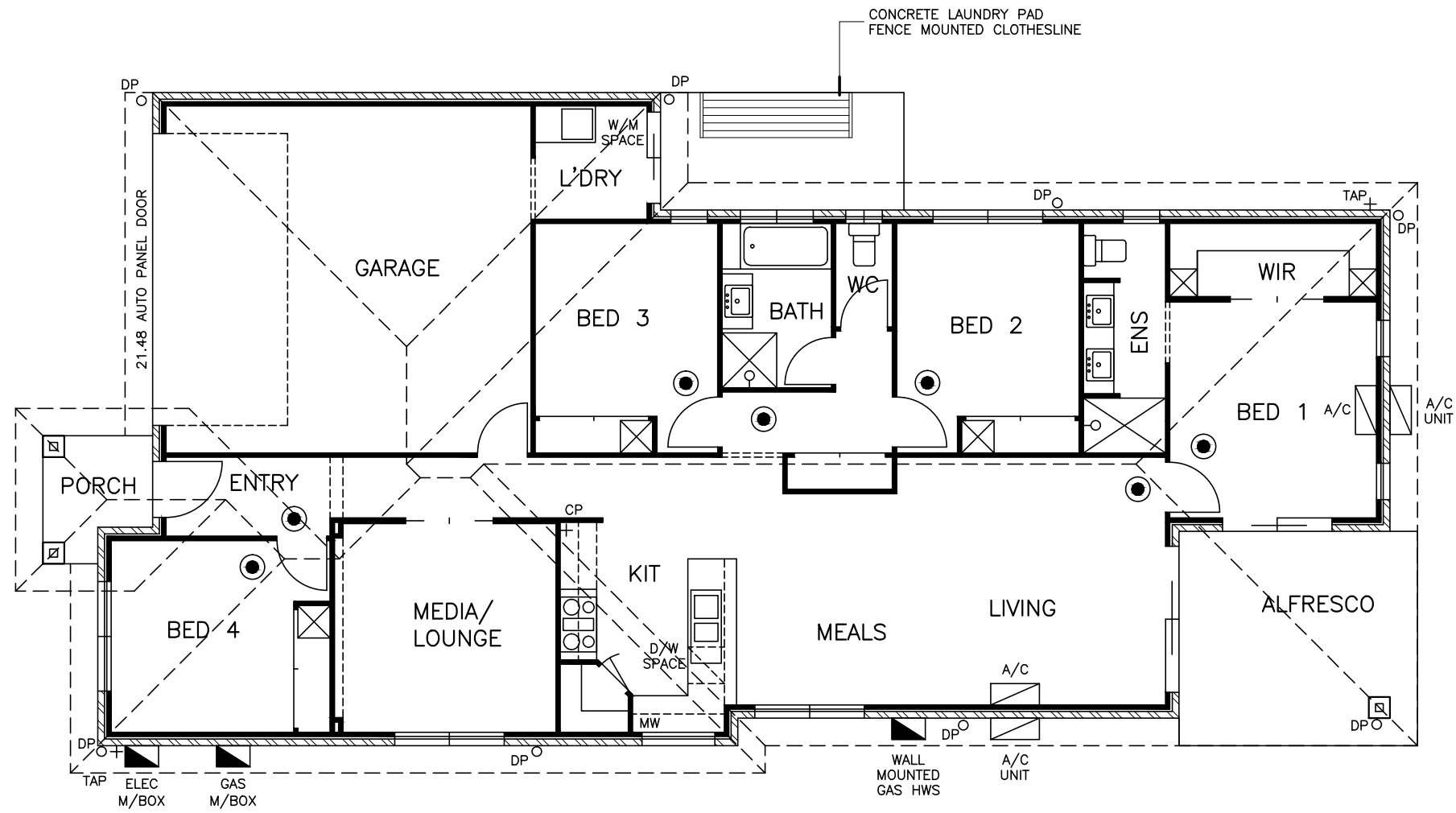

NOTE
* ALL CONSTRUCTION TO BE IN ACCORDANCE WITH BUILDING CODE OF AUSTRALIA & AS1684.2 - 1999 TIMBER FRAMING MANUAL.
* WINDOW CODES DENOTE HEIGHT x WIDTH e.g. 12.18 = 1200 HIGH x 1800 WIDE.
* ALL DIMENSIONS ARE IN MILLIMETERS & ARE TO BE VERIFIED PRIOR TO PREPARATION OF SHOP DRAWINGS OR MANUFACTURING. DIMENSIONS TAKE PREFERENCE OVER SCALE.
* ALL DIMENSIONS & DETAILS TO BE CONFIRMED BEFORE COMMENCEMENT OF ANY CONSTRUCTION & RESPONSIBLE PERSONS NOTIFIED OF ANY DISCREPANCIES.
* DRAWING SYMBOLS USED ON THIS DRAWING ARE NOT TRUE REPRESENTATIONS OF ITEMS INCLUDED IN CONTRACT. REFER TO CONTRACT FOR SPECIFIED ITEMS.

TERMITE TREATED FRAME

© 2017 MANCOP

CLIENT
MANCOP QUALITY HOMES

PROJECT
PROPOSED RESIDENCE

LOCATION
LOT 455
LINDQUIST CRESCENT
NORTH HARBOUR

AMENDMENTS

ISSUE	DATE	DESCRIPTION
A	27/03/17	PRELIMINARY

DRAWN: L.ALSTON CHECKED:
DATE: 27/03/17 SCALE: AS SHOWN
JOB NUMBER: SHEET NUMBER:
Additional 1

PLUMBING & ELECTRICAL PLAN

SCALE 1:100

ELECTRICAL LEGEND

- | | |
|-------------------------------|----------------------------|
| ○ LIGHT POINT | ◁ TEL TELEPHONE OUTLET |
| ▭ FLUORESCENT LIGHT | ○ WALL MOUNTED LIGHT POINT |
| ● SINGLE POWER OUTLET | ⊕ DOWN LIGHT |
| ●● DOUBLE POWER OUTLET | ◑ WATERPROOF FLOOD LIGHT |
| ⊕ TV POINT | ▭ METRE BOX |
| ⊗ EXHAUST FAN/MECHANICAL VENT | ● SMOKE ALARM (AS3786) |
| ⊗ CEILING FAN | |